

第十三届金钟奖古筝比赛委约作品

献给中国共产党百年华诞

《阳光·大地》

古筝协奏曲钢伴版

王建民 曲

2021.06

乐曲简介

为第13届金钟奖古筝比赛委约而作。乐曲分“旭日东升、姹紫嫣红、大地春潮、砥砺前行、灿烂辉煌”等段落，热情地讴歌和描绘了阳光普照大地，神州一片欢腾的盛世华景。在中国共产党建党100周年之际，谨以此曲礼赞党的百年华诞。

古筝定弦

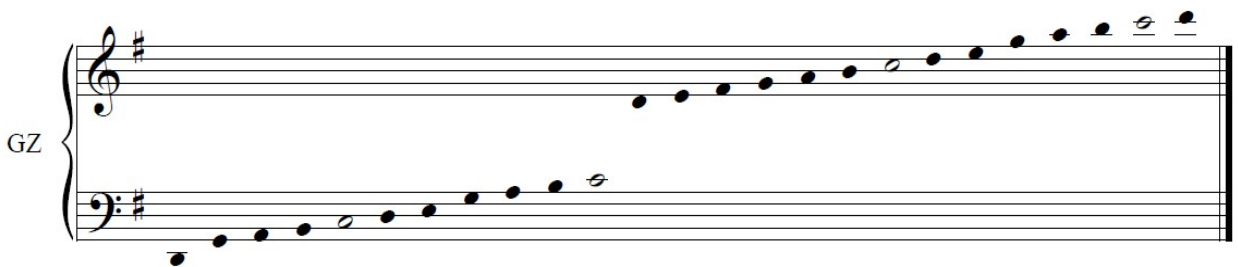

阳光大地

古筝协奏曲

王建民

Lento cheto ♩ = 52 静谧的

2021.6

GuZheng

Piano

GZ

Pno

GZ

Pno

7

p

7

GZ

Pno

10

mp

10

GZ

Pno

GZ

Pno

【旭日东升】

Larghetto ♩ = 62 气势磅礴的

GZ

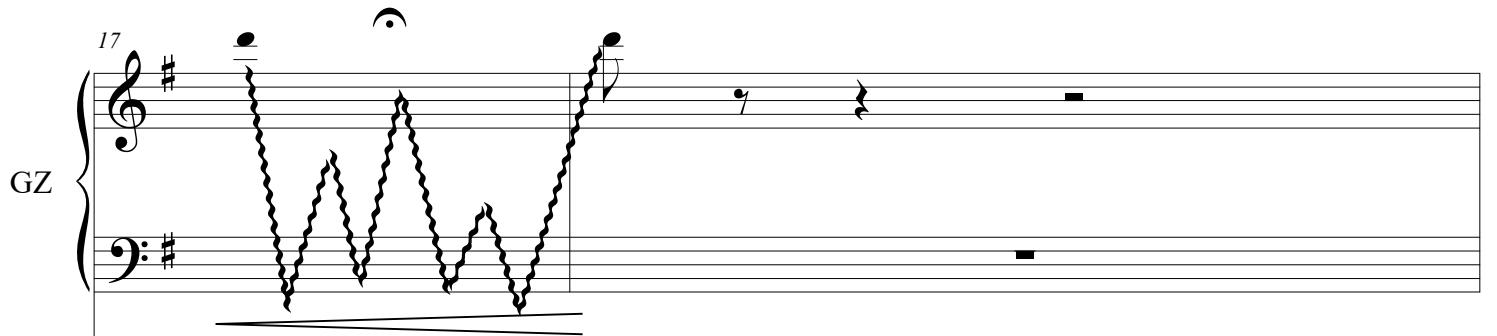

Pno

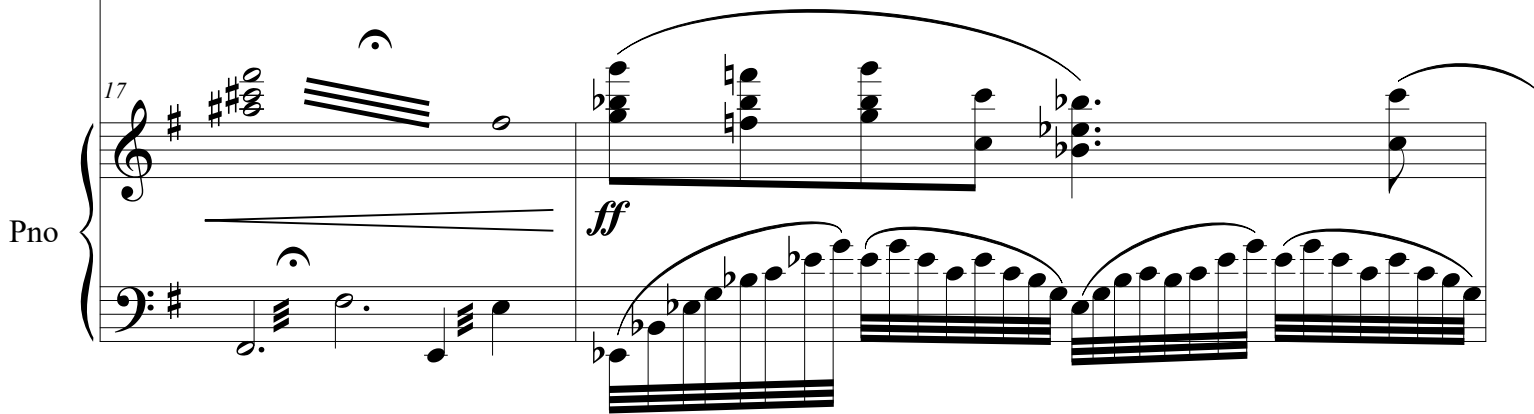

GZ

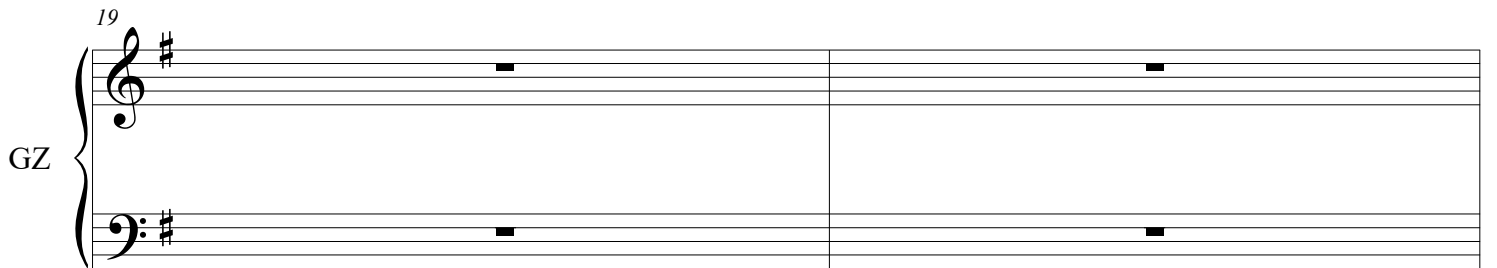

Pno

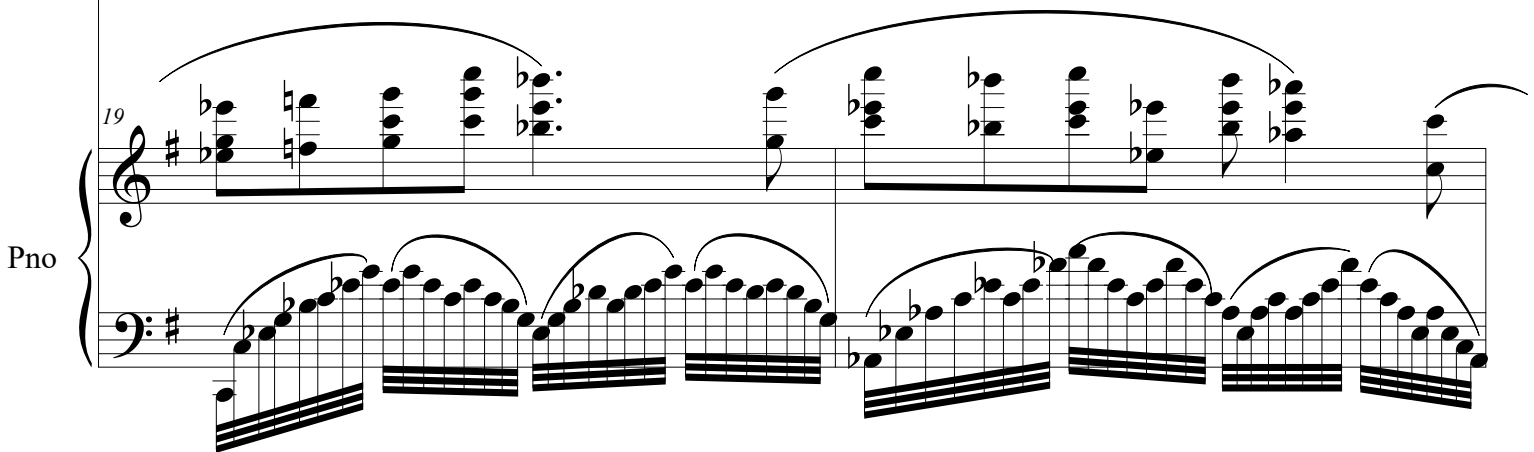

21

GZ

Pno

23

GZ

Pno

rit.

25

GZ

Pno

meno mosso ♩ = 56 *cantabile* 歌唱 赞美的

27

GZ

Pno

GZ

Pno

GZ

Pno

GZ

Pno

GZ

Pno

42

GZ

Pno

45

GZ

Pno

GZ

Pno

48

48

GZ

Pno

50

50

GZ

Pno

GZ

Pno

GZ

57

Pno

57

GZ

60

Pno

60

piu mosso ♩ = 62

GZ

Pno

63

63

GZ

Pno

66

66

68

GZ

Pno

70

GZ

Pno

GZ

72

Pno

72

GZ

74

Pno

74

GZ

Pno

80

6

6

6

4/4

ff

(*pp*)

(*pp*)

Rubato

GZ

Pno

83

6

6

6

4/4

ff

【姹紫嫣红】

Adagio moderato ♩ = 56 欢欣 喜悦地

85

GZ

p

(移码)

Pno

mf

88

GZ

mf

Pno

mp

GZ

Pno

92

GZ

Pno

96

f

100

GZ

Pno

104

GZ

Pno

GZ

108

mp

Pno

108

mp

GZ

111

Pno

111

GZ

Pno

GZ

Pno

120

GZ

Pno

123

GZ

Pno

GZ

Pno

126

mp

GZ

Pno

129

GZ

Pno

GZ

Pno

GZ

Pno

138

GZ

Pno

141

GZ

Pno

GZ

Pno

GZ

Pno

152

GZ

Pno

155

GZ

Pno

158

4/4

158

4/4

Rubato

GZ

Pno

160

160

GZ

161

Pno

161

Dolcissimo ♩=52 甜美 深情地

GZ

162

p

Pno

162

mp

166 *piu mosso*

GZ

Pno

170

GZ

Pno

GZ

Pno

173

ff

ff

8va

$\text{♩} = 62$

GZ

Pno

176

(移码)

ff

GZ

Pno

179

179

3

3

【大地春潮】

Allegro con brio ♩ = 136 充满活力 奔腾的

GZ

Pno

181

181

3

f

GZ

Pno

184

184

f

GZ

Pno

187

187

191

GZ

Pno

195

GZ

Pno

198

GZ

Pno

201

GZ

Pno

204

GZ

Pno

207

GZ

Pno

GZ

210

Pno

210

GZ

213

Pno

213

216

GZ

Pno

219

GZ

Pno

GZ

222

Pno

222

GZ

225

Pno

225

228

GZ

Pno

(琴弦, 琴盖, 琴边
三部位自由即兴击打)

231

GZ

Pno

234

GZ

Pno

237

GZ

Pno

mp

240

GZ

Pno

243

GZ

Pno

GZ

Pno

246

【砥砺前行】

Allegro vivace ♩ = 142 一往无前的

GZ

Pno

249

GZ

253

Pno

253

mf

GZ

256

Pno

256

GZ

259

Pno

259

GZ

262

Pno

262

GZ

266

Pno

266

GZ

270

Pno

270

GZ

274

Pno

274

GZ

278

Pno

278

282

GZ

mp

Pno

mp

286

GZ

Pno

mf

GZ

Pno

289

289

f

GZ

Pno

292

292

GZ

Pno

GZ

Pno

rit.

GZ

Pno

Cadenza Rubato

GZ

Pno

fff

312

GZ

313

GZ

314

GZ

(码左)

pp

315

GZ

p

(岳山刮奏)

316

GZ

316

Larghetto ♩ = 62 流畅的

GZ

mp

317

Pno

mf

317

GZ

320

Pno

320

GZ

323

Pno

323

GZ

326

Pno

326

f

3 3

【灿烂辉煌】

rit.

Largo ♩=58 心潮澎湃的

GZ

Pno

328

329

GZ

Pno

330

331

GZ

332

Pno

332

GZ

334

Pno

334

336

GZ

Pno

336

337

338

339

340

341

338

GZ

Pno

338

339

340

341

342

343

GZ

Pno

GZ

Pno

GZ

Pno

344

GZ

Pno

poco a poco accel.

346

mf

rit.

GZ

348

Pno

348

GZ

350

ff

$\text{♩} = 66$

Pno

350

ff

3

353

GZ

Pno

ff

Vivace ♩=142

355

GZ

Pno

f

358

GZ

Pno

361

GZ

Pno

GZ

Pno

364

GZ

Pno

367