

第十三届金钟奖古筝比赛委约作品

献给中国共产党百年华诞

《阳光·大地》

古筝协奏曲独奏谱

王建民 曲

2021.06

乐曲简介

为第13届金钟奖古筝比赛委约而作。乐曲分“旭日东升、姹紫嫣红、大地春潮、砥砺前行、灿烂辉煌”等段落，热情地讴歌和描绘了阳光普照大地，神州一片欢腾的盛世华景。在中国共产党建党100周年之际，谨以此曲礼赞党的百年华诞。

古筝定弦

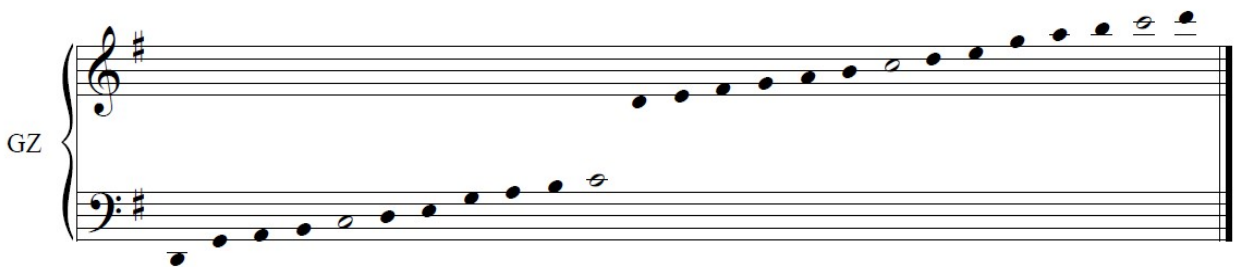

阳光大地

古筝协奏曲

王建民

2021.6

Lento cheto ♩ = 52 静谧的

GuZheng

pp *p*

GZ

p

GZ

p

GZ

10

GZ

GZ

【旭日东升】

Larghetto ♩ = 62 气势磅礴的

GZ

GZ

rit.

meno mosso

♩ = 56 *cantabile* 歌唱 赞美的

GZ

27

mf

GZ

30

GZ

33

GZ

36

GZ

GZ

GZ

GZ

GZ

50

GZ

52

GZ

54

mf

GZ

57

GZ

60

61

62

GZ

piu mosso ♩ = 62

63

64

65

GZ

66

67

68

GZ

f

69

70

71

72

GZ

74

GZ

76

GZ

78

GZ

GZ

Rubato

GZ

【姹紫嫣红】

Adagio moderato ♩ = 56 欢欣 喜悦地

GZ

GZ

92

GZ

96

GZ

100

GZ

104

GZ

GZ

108

mp

GZ

111

GZ

114

GZ

117

GZ

GZ

GZ

GZ

GZ

132

GZ

135

GZ

138

GZ

141

GZ

GZ

GZ

GZ

GZ

158

4/8

4/8

Rubato

GZ

160

GZ

161

4/8

Dolcissimo ♩=52 甜美 深情地

GZ

162

4/4

p

166 *piu mosso*

GZ

170

GZ

173

GZ

$\text{♩} = 62$

176

(● — ●)

(移码)

GZ

GZ

179

【大地春潮】

Allegro con brio ♩ = 136 充满活力 奔腾的

GZ

181

GZ

184

GZ

187

191

GZ

195

GZ

198

GZ

201

GZ

205

GZ

209

GZ

213

GZ

217

GZ

220

GZ

223

GZ

227

GZ

(琴弦，琴盖，琴边
三部位自由即兴击打)

231

GZ

236

GZ

240

GZ

243

GZ

246

GZ

【砥砺前行】

Allegro vivace ♩ = 142 一往无前的

249

GZ

252

GZ

256

GZ

259

GZ

GZ

262

GZ

266

GZ

270

GZ

274

278

GZ

282

GZ

286

GZ

289

GZ

292

GZ

295

GZ

298

GZ

ff

301

GZ

GZ

304

GZ

307

rit.

Cadenza Rubato

GZ

310

ff

GZ

312

313

GZ

314

GZ

(码左)

p. *pp*

315

GZ

p

(岳山刮奏)

316

GZ

(码左)

Larghetto ♩ = 62 流畅的

GZ

mp

317

4/4

GZ

320

GZ

323

6/4

GZ

326

4/4

【灿烂辉煌】

Largo ♩=58 心潮澎湃的

328 *rit.*

GZ

330

GZ

333

GZ

336

GZ

338

GZ

340

GZ

342

GZ

344

GZ

poco a poco accel.

GZ

mf

rit.

GZ

$\text{♩} = 66$

GZ

ff

Vivace $\text{♩} = 142$

GZ

f

358

GZ

361

GZ

364

GZ

367

GZ